

# 2014

## Orange Police Department Annual Report



# ORANGE POLICE DEPARTMENT 2014 ANNUAL REPORT

## Table of Contents

<b>Crimes Against Person with a Report Filed</b>	<b>3</b>
<b>Crimes Against Property with a Report Filed</b>	<b>4</b>
<b>Murders</b>	<b>5</b>
<b>Calls for Service</b>	<b>6</b>
<b>CAD Analysis</b>	<b>7 thru 10</b>
<b>Arrest (17 and Up)</b>	<b>11</b>
<b>Juvenile Detention Statistics</b>	<b>12</b>
<b>Alarms</b>	<b>13</b>
<b>Citations</b>	<b>14 thru 16</b>
<b>Detective Division Yearly Summary</b>	<b>17</b>
<b>Racial Profiling 2014</b>	<b>18</b>
<b>City Of Orange 2010 Census Data</b>	<b>19 thru 21</b>
<b>Racial Profiling Statistics</b>	<b>22 thru 27</b>

### **Cover Photograph Information:**

**Officers of the Orange Police Department in 1953, From left to right Raymond Harper, John Peveto, Jesse Griffith, A. O. "Slim" Folsom, and J. W. Helton.**

# ORANGE POLICE DEPARTMENT 2014 ANNUAL REPORT

## CRIMES AGAINST PERSONS WITH A REPORT FILED 2012—2014

	2012	2013	2014
MURDER	0	4	2
SEXUAL -ASSAULT	12	18	15
ROBBERY	35	36	37
FAMILY VIOLENCE	111	125	132
AGG ASSAULT	61	51	35
ASSAULT	104	111	79
THREATS	14	9	21
KIDNAPPING	2	2	4
TOTAL	339	356	325

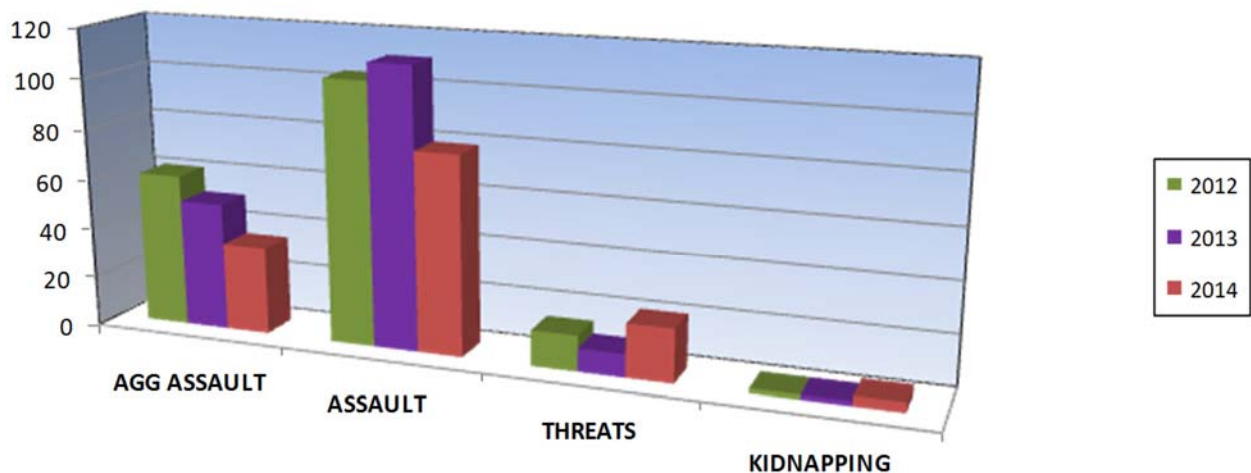
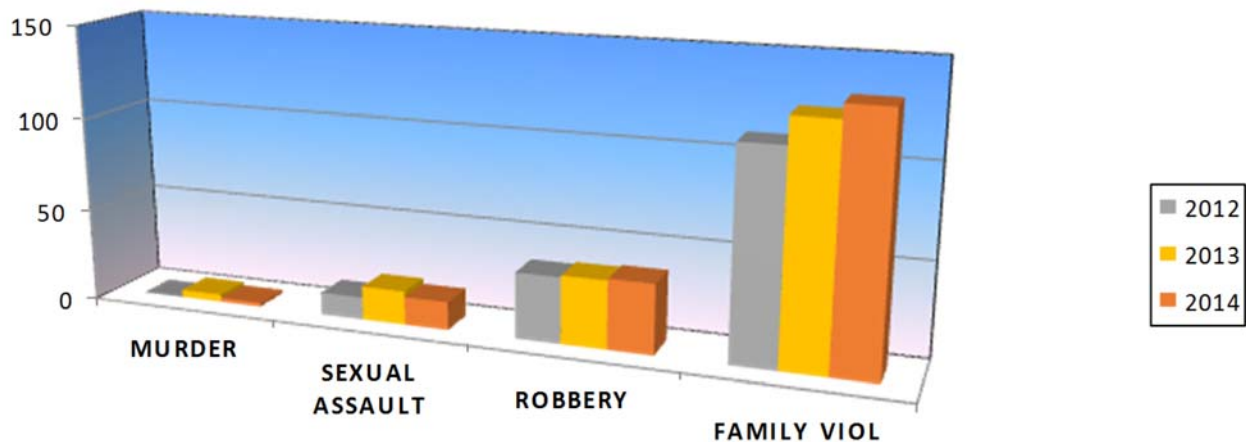

# ORANGE POLICE DEPARTMENT 2014 ANNUAL REPORT

## CRIMES AGAINST PROPERTY WITH A REPORT FILED 2012—2014

	2012	2013	2014
BURGLARY - HOME	208	205	161
BURGLARY - BUSINESS	70	82	73
BURGLARY - COIN OP	0	0	5
THEFT	182	239	231
AUTO THEFT	47	56	59
CRIMINAL MISCHIEF	171	228	168
TRESPASSING	22	34	32
AUTO BURGLARY	103	89	79
<b>TOTAL</b>	<b>803</b>	<b>933</b>	<b>808</b>

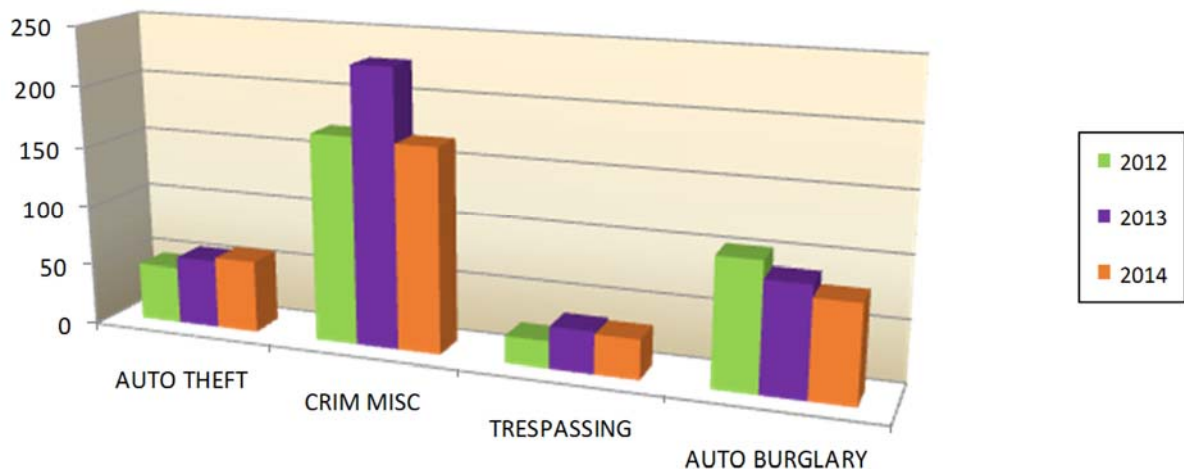
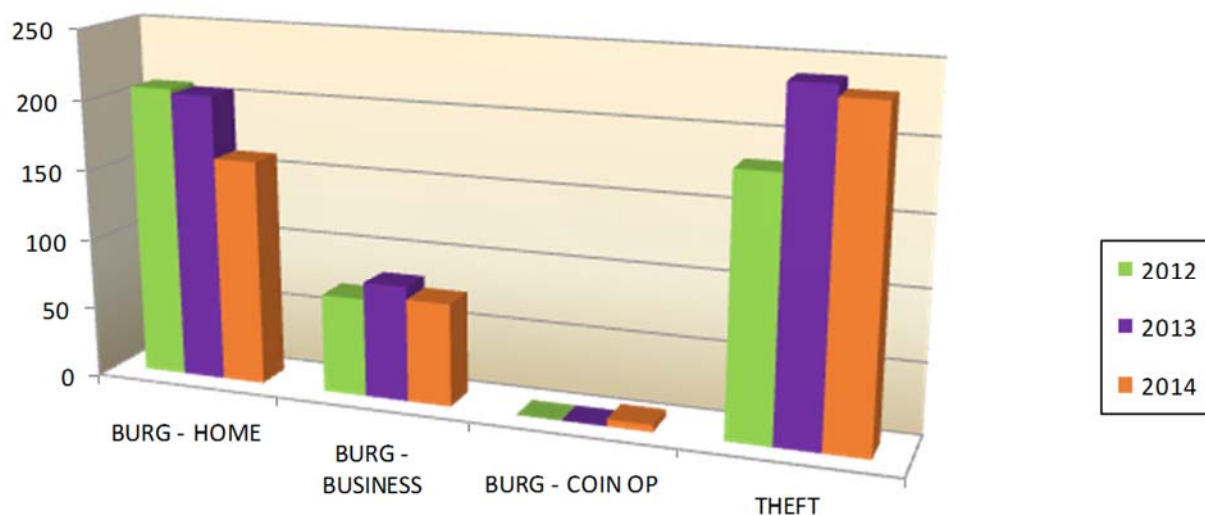

# ORANGE POLICE DEPARTMENT 2014 ANNUAL REPORT

## MURDERS 1979—2014

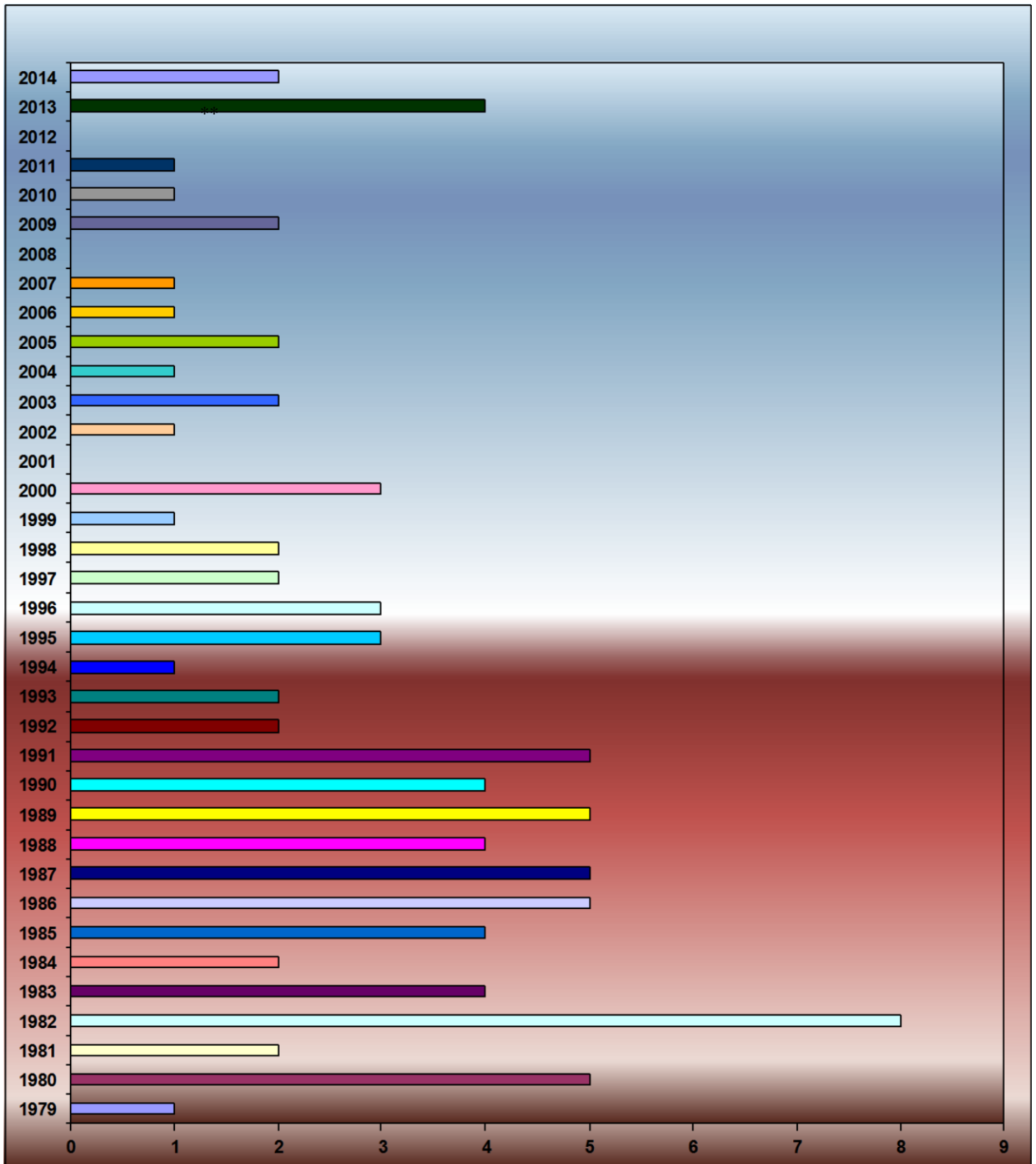

\*\* 2011 1 murder due to Vehicular Homicide



# ORANGE POLICE DEPARTMENT 2014 ANNUAL REPORT

## CALLS FOR SERVICE 1995—2014

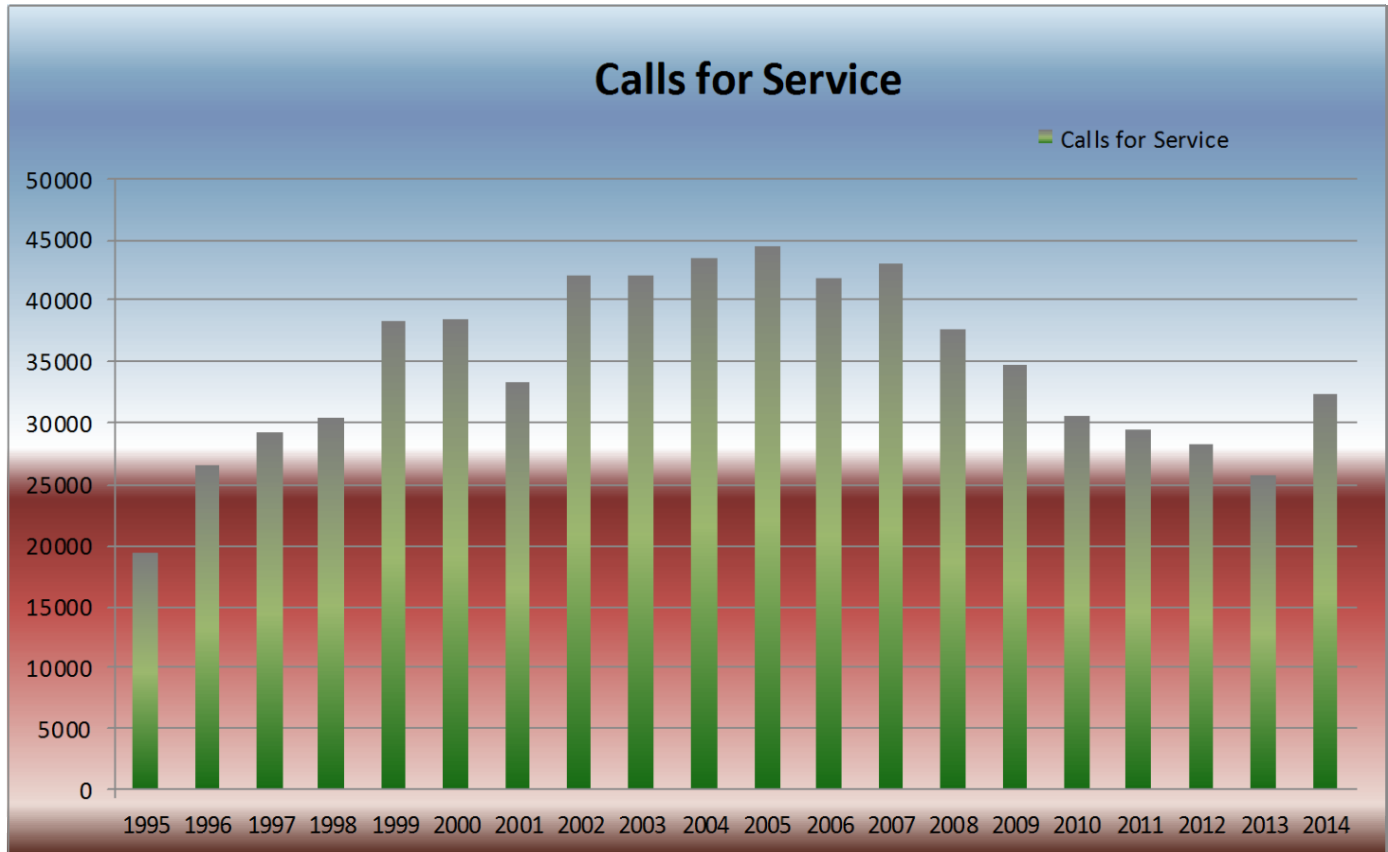

***2014 Calls for Service = 32,254***

### Year - Total

1995 - 19,421  
 1996 - 26,533  
 1997 - 29,148  
 1998 - 30,263  
 1999 - 38,204  
 2000 - 38,417  
 2001 - 33,216  
 2002 - 41,866  
 2003 - 41,892  
 2004 - 43,419

### Year - Total

2005 - 44,299  
 2006 - 41,692  
 2007 - 42,859  
 2008 - 37,471  
 2009 - 34,597  
 2010 - 30,462  
 2011 - 29,314  
 2012 - 28,234  
 2013 - 25,680  
 2014 - 32,254

**ORANGE POLICE DEPARTMENT  
2014 ANNUAL REPORT**

**Call Type Analysis**

**01/01/2014 - 12/31/2014**

Call Type (* Represented in a 24 hr. Format)	0	1	2	3	4	5	6	7	8	9	10	11	12	13	14	15	16	17	18	19	20	21	22	23	Total
911 HANGUUP	14	5	3	9	8	6	3	10	14	14	11	14	11	18	17	14	19	21	20	20	13	20	13	13	310
ABANDONED VEHICLE	3	2	0	1	2	2	4	4	10	11	12	10	5	8	11	7	5	4	5	3	1	4	5	1	120
ALARM - BANK	0	1	0	0	0	0	0	1	0	0	0	0	0	0	1	0	0	0	1	1	0	3	0	0	8
ALARM - BANK (FALSE)	0	0	1	0	0	2	1	2	0	0	1	2	1	2	1	0	0	2	2	0	1	2	1	2	23
ALARM - BUSINESS	15	14	17	23	14	14	13	17	21	13	10	10	15	11	15	10	11	17	24	21	15	15	21	24	380
ALARM - BUSINESS (FALSE)	24	26	12	23	14	16	20	38	33	17	15	20	21	27	17	13	16	42	37	32	11	23	26	20	543
ALARM - FIRE	2	3	2	4	1	2	5	6	3	7	4	4	4	4	4	2	2	5	4	6	0	1	1	2	78
ALARM - FIRE (FALSE)	2	3	3	3	4	3	4	11	5	5	5	8	3	6	8	9	7	8	6	3	0	2	2	5	115
ALARM - RESIDENTIAL	11	6	10	1	7	4	10	14	18	26	22	30	24	21	31	16	26	25	19	27	20	14	5	9	396
ALARM - RESIDENTIAL (FALSE)	10	5	7	7	5	4	7	20	29	24	23	40	25	29	23	30	24	29	28	21	20	17	8	11	446
ANIMAL ATTACK	0	0	0	0	0	0	0	0	1	0	2	0	1	1	0	0	0	3	0	0	1	1	0	0	10
ANIMAL CALL	3	3	1	1	3	3	5	6	4	6	10	5	18	15	9	10	15	26	26	18	14	10	9	11	231
ANIMAL CALLS	0	0	0	0	0	0	0	1	0	0	0	0	0	1	0	0	1	0	0	1	0	1	0	0	5
ARSON	0	0	0	0	0	0	0	0	2	0	0	0	0	0	0	0	0	0	0	0	0	0	0	0	2
ASSAULT	13	8	12	8	1	5	4	10	11	20	15	16	16	22	18	21	19	31	24	20	18	20	23	20	375
ASSIST AMBULANCE	11	2	6	4	4	1	11	6	10	4	11	6	8	8	4	4	13	4	12	14	10	4	8	6	171
ASSIST OTHER AGENCY	44	37	21	16	6	15	24	26	15	26	40	32	38	46	44	60	50	34	30	31	48	51	55	43	832
BOMB THREAT/EXPLOSION	0	0	0	0	0	0	0	0	0	1	2	0	0	0	0	0	0	0	0	0	0	0	0	0	3
BURGLARY	4	4	5	6	5	3	12	17	27	27	17	21	19	21	27	31	15	20	18	15	13	7	10	6	350
BURGLARY - VEHICLE	1	1	5	4	2	4	5	7	9	5	3	4	6	6	3	3	5	4	5	2	1	2	1	3	91
CIVIL PROBLEM	5	5	2	4	0	2	1	3	5	11	14	17	19	14	17	18	14	17	23	16	9	9	14	7	246
CONTROLLED SUBSTANCE	2	1	5	1	0	0	0	0	1	3	3	1	5	2	1	0	0	2	0	8	3	1	4	4	47
CRIMINAL MISCHIEF	14	4	5	3	5	3	15	16	25	19	9	16	11	13	16	11	18	13	15	19	12	12	14	7	295
DEATH	0	1	1	0	0	1	3	0	1	4	4	1	2	3	2	2	0	0	0	0	1	0	0	1	27
DEPARTMENT ACTIVITY	7	9	3	2	3	2	5	6	40	34	24	19	14	15	21	24	26	10	20	23	19	15	13	6	360
DISORDERLY CONDUCT	1	2	1	0	0	0	0	1	5	3	1	6	4	2	8	2	4	4	5	5	6	4	3	3	70
DISTURBANCE	93	66	59	41	21	18	29	31	48	38	52	70	74	79	91	98	117	130	114	127	131	123	129	126	1905
DISTURBANCE FAMILY VIOLENCE	0	1	0	0	1	1	1	0	0	2	3	1	0	0	1	1	2	0	1	1	1	1	0	2	20
DISTURBANCE FIREWORKS	0	1	0	0	0	0	0	0	0	0	0	1	1	1	1	1	0	1	2	0	6	14	16	9	54
DISTURBANCE LOUD NOISE	36	23	12	14	2	3	0	1	2	2	3	9	4	5	9	7	12	8	8	21	22	38	40	45	326
DWI	3	1	1	1	0	0	0	0	1	0	0	2	0	2	2	2	2	0	1	4	2	3	6	3	36
EVADING DETENTION	1	1	1	1	0	0	0	0	0	0	0	0	0	0	2	0	0	0	0	0	1	3	0	4	14
EXTRA PATROL CHECKED	273	219	184	113	63	9	10	57	89	98	108	61	82	76	60	60	45	6	22	93	128	148	164	211	2379
EXTRA PATROL REQUEST	21	16	14	9	4	2	1	10	7	14	14	17	9	12	8	13	13	14	6	12	16	15	16	16	279
EXTRA PATROL WALK THROUGH	95	87	59	44	17	4	20	87	89	74	68	48	50	61	53	47	32	7	37	95	84	79	78	80	1395
FAIL TO REGISTER - SEX OFFENDER	0	0	0	0	0	0	0	0	0	2	1	0	0	0	0	0	0	0	0	0	0	0	0	0	3
FIRE ASSIST OTHER FIRE DEPT	0	1	2	1	1	0	0	2	1	0	2	0	0	4	1	1	1	1	2	0	1	1	2	0	24
FIRE ASSIST PD	1	0	2	0	1	0	1	2	0	1	0	1	0	1	1	0	3	0	0	0	1	1	1	0	17

**ORANGE POLICE DEPARTMENT  
2014 ANNUAL REPORT**

**Call Type Analysis**

**01/01/2014 - 12/31/2014**

Call Type (* Represented in a 24 hr. Format)	0	1	2	3	4	5	6	7	8	9	10	11	12	13	14	15	16	17	18	19	20	21	22	23	Total
911 HANGUP	14	5	3	9	8	6	3	10	14	14	11	14	11	18	17	14	19	21	20	20	13	20	13	13	310
FIRE BRUSH	0	0	0	0	0	0	0	1	1	0	1	1	3	2	1	4	3	1	4	2	3	1	2	0	30
FIRE CO CHECK	0	0	0	0	0	1	1	0	0	0	0	1	0	1	0	0	0	0	1	0	0	0	0	0	5
FIRE COURTESY RUN	1	2	1	1	2	1	1	2	2	2	3	4	3	4	3	3	1	4	5	3	3	3	5	4	63
FIRE ELECTRICAL	0	0	0	0	0	0	1	3	2	0	2	1	2	1	0	0	1	1	0	3	1	1	0	1	20
FIRE EXPLOSION	0	0	0	0	0	0	0	0	0	0	0	0	0	0	0	0	0	1	0	0	0	0	0	2	3
FIRE FIRST RESPONDER	84	65	55	64	63	66	68	83	104	120	133	159	163	124	146	125	156	159	140	128	123	114	94	101	2637
FIRE GAS LEAK	1	3	0	1	0	1	1	0	1	1	2	1	1	2	3	3	2	3	4	2	0	3	1	1	37
FIRE MUTUAL AID	0	0	1	0	0	0	0	0	0	0	0	0	0	0	0	0	0	1	0	0	0	0	0	0	2
FIRE OTHER	1	0	0	0	3	1	0	1	0	2	4	2	0	5	1	1	2	0	3	2	2	4	2	1	37
FIRE SMOKE INVESTIGATION	2	2	3	3	2	1	0	1	0	3	5	0	4	2	4	2	2	1	1	2	3	3	1	1	48
FIRE SPILL CLEANUP	0	1	0	0	1	0	1	1	0	1	1	2	3	2	2	1	3	0	1	2	0	1	1	0	24
FIRE STRUCTURE	0	1	3	6	0	3	1	1	1	4	3	1	0	2	2	1	4	1	3	1	3	0	1	2	44
FIRE TRASH	0	0	0	0	0	0	0	0	0	2	0	1	0	2	1	0	0	0	2	1	0	1	0	0	10
FIRE VEHICLE	2	0	1	0	1	2	2	1	1	1	0	2	0	1	0	3	1	1	3	1	1	0	4	1	29
FOLLOWUP INVESTIGATION	3	2	2	5	2	0	6	9	23	25	34	23	19	25	18	18	18	12	30	15	13	5	6	10	323
FORGERY	0	0	1	0	0	0	0	0	1	1	1	0	1	2	0	1	2	0	1	2	0	1	0	0	14
FOUND PROPERTY	1	0	1	0	1	0	1	5	1	4	7	8	9	4	4	9	14	6	2	5	1	0	3	1	87
FRAUD	0	0	0	0	0	0	0	0	3	8	9	10	5	6	17	9	9	10	4	2	0	3	0	0	95
HARASSMENT	1	3	2	0	0	0	1	2	2	5	5	12	8	10	8	6	4	6	5	7	1	6	5	12	111
HOMICIDE	0	0	0	0	0	0	0	0	0	0	0	0	0	0	0	0	0	0	0	1	0	0	0	0	1
INFORMATION	2	1	0	1	1	3	0	2	3	9	4	8	3	4	14	8	5	9	9	10	3	3	4	4	110
INTERFERRING WITH CHILD CUSTODY	0	0	0	0	0	0	0	0	1	0	0	0	0	0	0	0	1	0	1	0	0	0	0	0	3
JUVENILE PROBLEM	1	1	1	0	0	1	1	2	5	2	2	6	7	4	2	9	10	13	7	7	5	7	5	3	101
KIDNAPPING	0	0	0	0	0	0	0	0	0	0	0	0	0	0	1	1	0	0	0	0	1	0	0	0	3
LITTERING/DUMPING	0	0	0	0	0	0	0	0	1	0	1	2	0	1	2	0	1	2	1	0	1	0	0	0	12
LOST PROPERTY	1	0	0	0	0	0	0	0	1	0	0	0	3	1	0	0	2	3	1	0	0	0	1	0	13
MEDICAL ALARM	0	0	0	0	0	0	0	2	0	0	0	0	1	0	1	0	1	0	0	0	0	0	1	0	6
MENTAL SUBJECT	2	1	0	1	0	0	0	1	2	6	5	2	2	6	6	3	6	5	4	3	3	1	0	5	64
MISC INCIDENTS	1	2	6	1	0	0	1	4	3	4	4	7	4	2	5	6	8	5	3	4	2	5	4	6	87
MISSING PERSON	1	0	2	0	0	1	0	1	3	2	0	3	1	1	3	5	5	3	3	2	6	5	1	1	49
ORDINANCE VIOLATION - FIELD RELEASE CITATION	2	0	0	0	0	0	0	1	1	1	1	0	0	0	2	0	0	0	1	0	2	1	0	1	13
ORDINANCE VIOLATION - VERBAL WARNING	2	0	0	0	0	0	0	1	1	1	2	0	1	0	2	1	4	1	2	4	3	2	1	0	28
ORDINANCE VIOLATION - WRITTEN WARNING	0	0	0	0	0	0	0	0	0	0	0	0	0	0	0	0	0	0	0	0	0	1	0	0	1
OTHER ALARM	0	0	1	0	0	0	0	0	0	0	0	0	1	0	0	1	0	0	0	0	2	0	0	0	5
OTHER CRIMES AGAINST PERSON	0	0	0	0	0	0	0	0	0	0	0	0	0	0	0	0	0	0	0	1	0	0	0	0	1
OTHER ORDINANCE VIOLATION	1	0	0	0	1	0	0	1	2	1	1	1	1	0	2	3	0	1	2	0	0	1	0	2	20
OTHER SEX OFFENSE	0	0	0	0	0	0	0	0	0	0	1	0	0	0	1	0	0	0	0	0	0	0	0	0	2



**ORANGE POLICE DEPARTMENT  
2014 ANNUAL REPORT**

**Call Type Analysis**

**01/01/2014 - 12/31/2014**

Call Type (* Represented in a 24 hr. Format)	0	1	2	3	4	5	6	7	8	9	10	11	12	13	14	15	16	17	18	19	20	21	22	23	Total
911 HANGUUP	14	5	3	9	8	6	3	10	14	14	11	14	11	18	17	14	19	21	20	20	13	20	13	13	310
PAPER SERVICE SUBPOENA	1	2	2	1	0	0	0	0	3	3	5	2	2	6	3	3	4	2	5	2	1	0	4	0	51
PROCESS SERVICE	5	5	2	5	0	4	2	6	10	13	15	11	14	17	17	17	11	10	10	15	6	7	15	5	222
PROSTITUTION	0	0	0	0	0	0	0	0	0	0	0	1	0	1	0	0	0	0	0	0	0	0	0	0	2
PUBLIC INTOXICATION	8	7	3	1	1	2	4	3	2	2	3	1	1	7	2	7	2	4	8	11	8	11	10	9	117
PUBLIC PEACE	0	0	0	0	0	0	0	0	0	0	0	0	0	0	0	0	0	0	0	0	1	0	0	0	1
PUBLIC RELATIONS	22	8	6	6	10	2	7	22	27	55	56	66	49	60	51	61	49	40	40	32	38	32	34	23	796
PUBLIC SERVICE	0	3	2	0	0	0	1	0	1	0	2	2	2	3	0	0	0	1	0	0	1	0	0	1	20
RECKLESS DAMAGE	0	0	0	1	0	0	0	0	0	0	1	0	0	1	4	0	1	1	2	2	0	0	0	0	13
RECKLESS/DANGEROUS DRIVER	8	6	12	6	4	9	0	10	8	6	14	14	21	22	23	17	34	15	16	25	23	22	20	4	339
ROBBERY	1	1	1	4	1	0	1	0	1	1	0	1	2	0	1	3	1	3	3	5	3	4	3	1	41
RUNAWAY JUVENILE	2	0	0	0	0	2	0	1	1	1	0	3	3	7	2	2	7	4	0	3	3	1	0	0	42
SCHOOL WATCH ZONE	0	0	0	0	0	0	0	25	1	0	0	0	0	0	3	1	0	0	0	0	0	0	0	0	30
SECURITY CHECK	288	259	204	188	92	18	35	129	151	180	174	154	104	102	104	93	61	17	48	151	144	180	255	289	3420
SECURITY CHECK (DO NOT USE)	0	0	0	0	0	0	0	0	1	0	0	0	0	0	0	0	0	0	0	1	1	0	0	0	3
SEXUAL ASSAULT	0	0	0	0	0	1	0	0	2	1	0	0	2	1	5	3	0	0	0	1	1	0	2	0	19
SOLICITING FROM ROADWAY/BUSINESS	7	2	2	2	6	4	2	3	5	6	13	18	17	17	15	21	24	18	9	12	9	7	6	5	230
STALLED VEHICLE	11	5	3	8	5	1	2	9	7	7	13	13	19	10	12	17	16	10	16	8	14	13	9	7	235
STOLEN PROPERTY	0	0	0	0	0	0	0	0	1	0	0	0	1	1	1	0	0	1	0	1	0	1	1	0	8
STOLEN VEHICLE	3	2	2	0	0	2	3	4	3	5	7	5	6	3	3	9	5	3	3	5	2	4	3	2	84
SUICIDE	0	0	0	0	0	0	0	0	0	0	0	1	0	0	0	0	0	0	1	0	0	0	0	1	3
SUICIDE ATTEMPTED	1	0	2	0	1	0	0	0	1	0	0	1	1	0	1	3	1	0	1	2	0	0	1	0	16
SUSPICIOUS ACTIVITY	44	30	36	23	18	5	5	9	13	20	19	21	25	23	23	14	22	29	30	35	34	32	42	42	594
SUSPICIOUS PERSON	55	55	45	44	25	15	16	21	16	38	65	55	38	51	51	39	39	45	60	57	67	55	72	71	1095
SUSPICIOUS VEHICLE	32	39	28	16	16	7	10	8	9	15	16	22	10	20	21	11	18	25	24	23	25	39	35	35	504
TERRORISTIC THREAT	3	2	0	0	0	0	0	4	5	2	3	7	5	8	9	6	6	5	2	5	3	12	0	3	90
THEFT	7	6	2	6	5	6	7	18	36	44	46	54	52	47	56	37	46	29	28	40	34	16	19	17	658
TRAFFIC - CITATION	23	23	16	14	13	6	10	63	72	65	64	70	43	51	60	51	46	7	45	83	72	65	50	38	1050
TRAFFIC - VERBAL WARNING	71	43	39	29	17	2	15	49	57	36	52	43	52	61	48	46	63	33	43	122	113	144	96	77	1351
TRAFFIC - WRITTEN WARNING	33	26	13	10	20	6	10	76	93	85	87	57	52	67	73	55	41	8	43	119	116	91	68	46	1295
TRAFFIC ACCIDENT	11	18	14	12	9	18	34	37	43	39	49	69	73	57	60	73	79	75	56	66	55	34	19	27	1027
TRAFFIC HAZARD	11	4	2	4	2	3	7	18	10	8	22	18	21	19	18	15	27	24	30	32	21	20	12	8	356
TRAFFIC ON VIEW	11	10	2	4	2	2	1	12	10	7	6	12	5	10	6	6	4	7	8	16	21	12	9	7	190
TRAFFIC PROBLEM	0	0	1	2	1	2	1	2	2	1	6	5	6	3	2	2	7	3	1	5	4	1	1	3	61
TRAFFIC STOP	29	23	16	9	12	7	7	17	28	22	28	28	20	26	28	25	23	11	21	37	45	40	37	34	573
TRESPASSING	3	4	1	3	0	2	2	2	2	7	5	10	10	6	8	15	10	9	10	6	5	4	5	3	132
UNUSUAL CIRCUMSTANCES	1	2	2	1	0	1	0	0	1	2	2	0	3	3	0	2	2	0	0	3	2	2	0	2	31
VEHICLE IMPOUND	0	0	1	0	0	0	0	0	0	2	0	1	1	0	1	0	0	1	0	0	1	0	0	0	8

**ORANGE POLICE DEPARTMENT  
2014 ANNUAL REPORT**

**Call Type Analysis**

**01/01/2014 - 12/31/2014**

<b>Call Type (* Represented in a 24 hr. Format)</b>	<b>0</b>	<b>1</b>	<b>2</b>	<b>3</b>	<b>4</b>	<b>5</b>	<b>6</b>	<b>7</b>	<b>8</b>	<b>9</b>	<b>10</b>	<b>11</b>	<b>12</b>	<b>13</b>	<b>14</b>	<b>15</b>	<b>16</b>	<b>17</b>	<b>18</b>	<b>19</b>	<b>20</b>	<b>21</b>	<b>22</b>	<b>23</b>	<b>Total</b>
911 HANGUUP	14	5	3	9	8	6	3	10	14	14	11	14	11	18	17	14	19	21	20	20	13	20	13	13	310
VEHICLE REPOSSESSION	2	0	3	4	3	3	3	0	1	3	7	6	6	9	8	6	5	2	14	12	9	8	3	3	120
WEAPONS OFFENSE	4	1	3	1	0	2	0	0	0	1	3	2	2	1	2	4	0	3	1	3	3	7	4	2	49
WELFARE CHECK	28	20	28	19	17	14	27	23	41	42	51	49	58	57	38	59	72	55	57	74	59	48	40	32	1008
NO CALL TYPE ASSIGNED	11	10	7	11	3	5	3	11	7	10	11	9	18	18	14	18	3	12	12	9	11	14	6	13	246
<b>TOTALS</b>	1554	1258	1036	861	554	361	515	1119	1362	1446	1585	1580	1479	1545	1551	1481	1511	1249	1407	1891	1767	1762	1711	1669	32254

# ORANGE POLICE DEPARTMENT

## 2014 ANNUAL REPORT ADULT ARRESTS — TOTAL CHARGES

Assault Class A (Family Violence)	21
Assault Class C	4
Assault, Aggravated	5
Assault, Aggravated (Family Violence)	7
Burglary - Residential	6
Burglary - Business	5
Burglary - Vehicle	0
City Ordinance, Open Container	1
Criminal Mischief	6
Criminal Trespass	29
Disorderly Conduct	20
DWI - alcohol	31
DWI - drugs	15
Evading Detention	31
Fail to ID to Police Officer	24
Forgery	0
Injury to a Child	1
Injury to an Elderly Person	0
Murder	0
No Liability Insurance	11
Paraphernalia	23
Possession of Controlled Substance (Cocaine)	28
Possession of Controlled Substance (other)	88
Possession of Marijuana	64
Public Intoxication	181
Retaliation	0
Robbery	3
Theft, State Jail Felony	8
Theft Class A	1
Theft Class B	3
Theft Class C	4
Unauthorized Use of Vehicle	5
Unlawfully Carrying of a Weapon	5
Warrant Municipal Court Orange	420
Warrants, All Other	421
Traffic Arrest	44
All other Criminal	75
<b>Total</b>	<b>1590</b>

### ARRESTS FOR CRIMES AGAINST PEOPLE

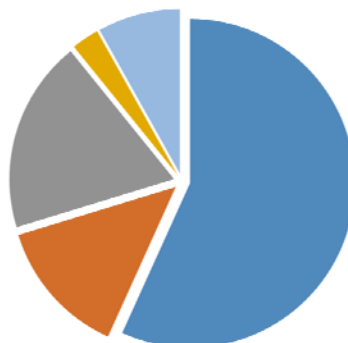

- Assault Class A (Family Violence)
- Assault, Aggravated
- Assault, Aggravated (Family Violence)
- Injury to a Child
- Murder - None
- Retaliation - None
- Robbery

### ARRESTS FOR CRIMES AGAINST PROPERTY



- Burglary - Residential
- Burglary - Business
- Forgery
- Theft Class A
- Theft Class B
- Theft Class C
- Theft, State Jail Felony

### ARRESTS FOR DWI AND OTHER RELATED CRIMES



- DWI - alcohol
- DWI - drugs
- Paraphernalia
- Possession of Controlled Substance (Cocaine)
- Possession of Marijuana
- Possession of Controlled Substance (other)

# ORANGE POLICE DEPARTMENT 2014 ANNUAL REPORT

## JUVENILE DETENTION STATISTICS

Age Group	10/12	13/14	15	16	TOTALS
ROBBERY					
AGGRAVATED ASSAULT					
OTHER ASSAULT					
BURGLARY					
THEFT					
THEFT MOTOR VEHICLE					
VANDALISM		1			1
POSSESSION OF DRUGS	1			2	3
POSS OF MARIJUANA					
PUBLIC INTOXICATION					
DUI					
DISORDERLY CONDUCT					
ALL OTHER EXCEPT TRAFF		1	2		3
RUNAWAYS					
<b>TOTALS</b>	1	2	2	2	7

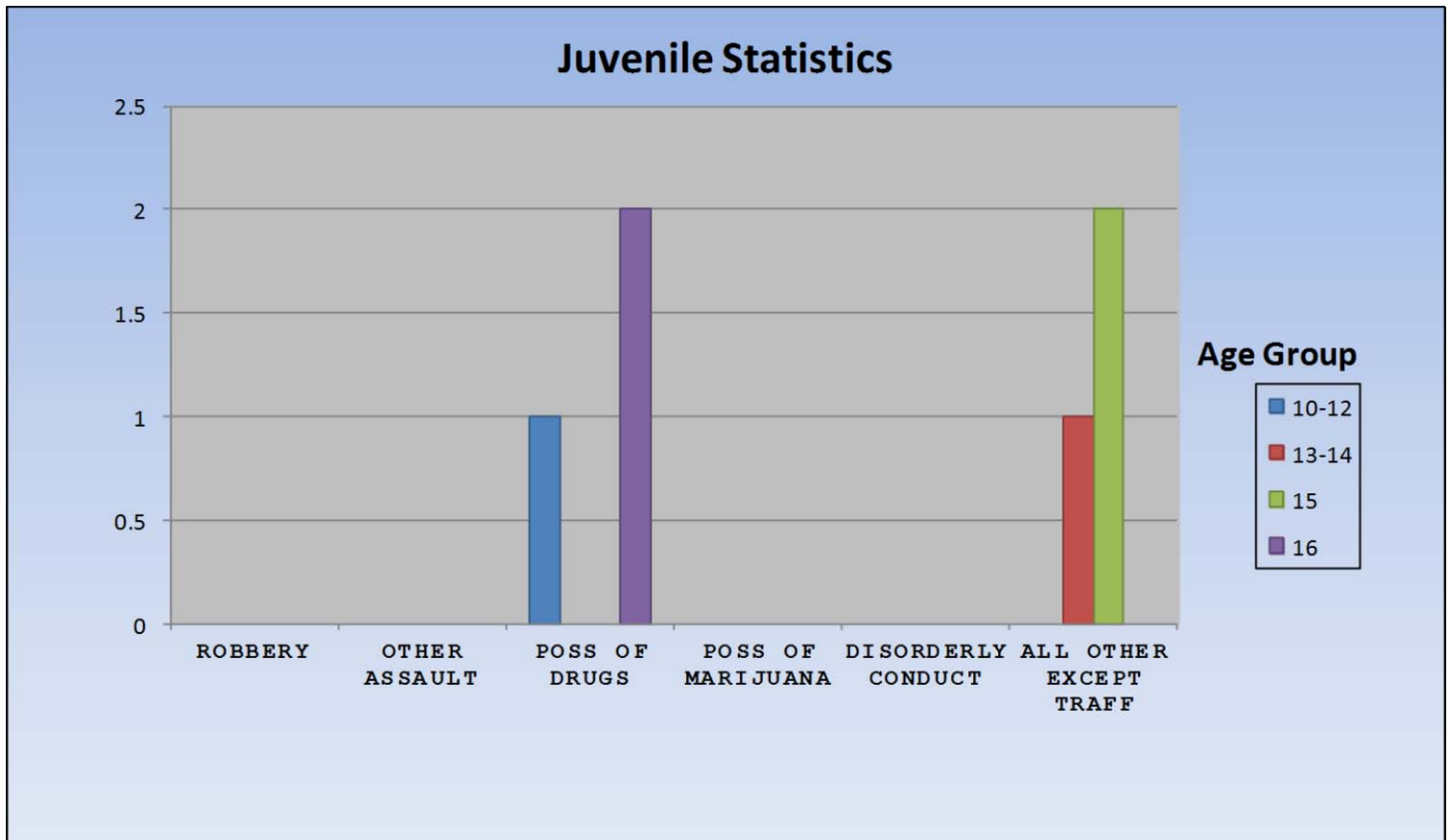

# ORANGE POLICE DEPARTMENT 2014 ANNUAL REPORT

## ALARMS

Alarm Type	ALARMS	FOUNDED	UNFOUNDED	% UNFOUNDED
Business Alarms	919	8	911	99.13%
Residence Alarms	821	6	815	99.27%
Bank Alarms	28	0	28	100.00%
Fire Alarms	193	0	193	100.00%
Totals	1961	14	1947	99.29%

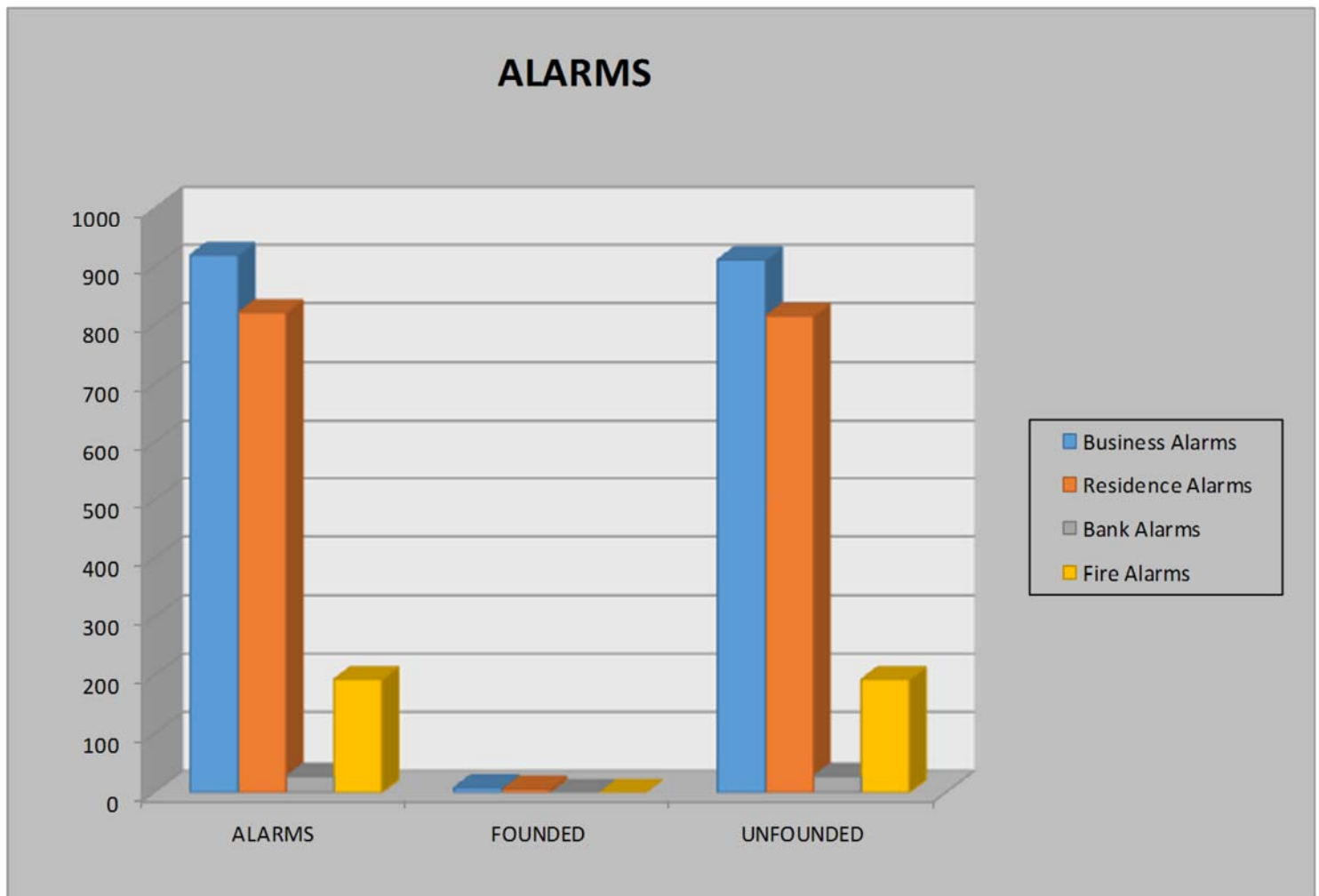

# ORANGE POLICE DEPARTMENT 2014 ANNUAL REPORT

## CITATIONS

Citations	
No Liability Insurance	351
Allow Child to Ride Unsecured	37
Allow Unlicensed Driver to Drive	5
Defective Equipment	5
Disregard Railroad Crossing	5
Driver No Seat Belt	12
Exhibition of Acceleration	1
Expired License Plates	153
Fail to Change Address	4
Fail to Control Speed	122
Fail to Stay in Single Marked Lane	32
Fail to Stop and Give Information	0
Fail to Yield Right of Way	85
Head/Tail Light Violation	47
Improper Backing	8
Improper Lane Changes	26
Improper Left/Right Turn	31
Littering	0
Negligent Collision	0
No Current MVI Sticker	169
No Motorcycle License	2
No Operators License	325
One License Plate	9
Parked - Fire Lane	0
Parked - Handicapped Zone	2
Parked - No Parking Zone	4
Rider - No Seat Belt	1
Running Red Light	59
Running Stop Sign	127
Speeding	289
Straight From Turn Lane Only	0
Unregistered Motor Vehicle	39
Unsafe Passing	3
Citation All Other	180
Total Citations	2,133



# ORANGE POLICE DEPARTMENT 2014 ANNUAL REPORT

## CITATIONS

WARNINGS	
Warning/Defective Equipment	55
Warning/Disregarding Traffic	2
Warning/Expired License Plate	52
Warning/Fail to Signal Intent	98
Warning/Fail to Yield Right of Way	5
Warning/Head/Tail Light Violation	486
Warning/Lane Change	8
Warning/No Current MVI Sticker	119
Warning/No Insurance	6
Warning/No Operators License	17
Warning/No Seat Belt, Driver	9
Warning/No Seat Belt, Passenger	1
Warning/One License Plate	82
Warning/Parking	7
Warning/Running Red Light	31
Warning/Stop Sign	96
Warning/Speeding	324
Warning/Wrong Way on One Way	0
Warning/Unsafe Passing	1
Warning/All Other Offenses	113
Total Warnings	1,512

FIELD RELEASE CITATIONS	
City Ordinance Violation	11
Curfew Violation	11
Noise Ordinance From Vehicle	12
Minor In Possession of Alcohol	1
Possession of Drug Paraphernalia	21
Theft Class C	0
Open Container/Drinking in Public	32
Minor in Possession of Tobacco	1
Littering	0
All other	17
Total Field Release Citations	106

# ORANGE POLICE DEPARTMENT 2014 ANNUAL REPORT

## CITATIONS, WARNINGS & FIELD RELEASE

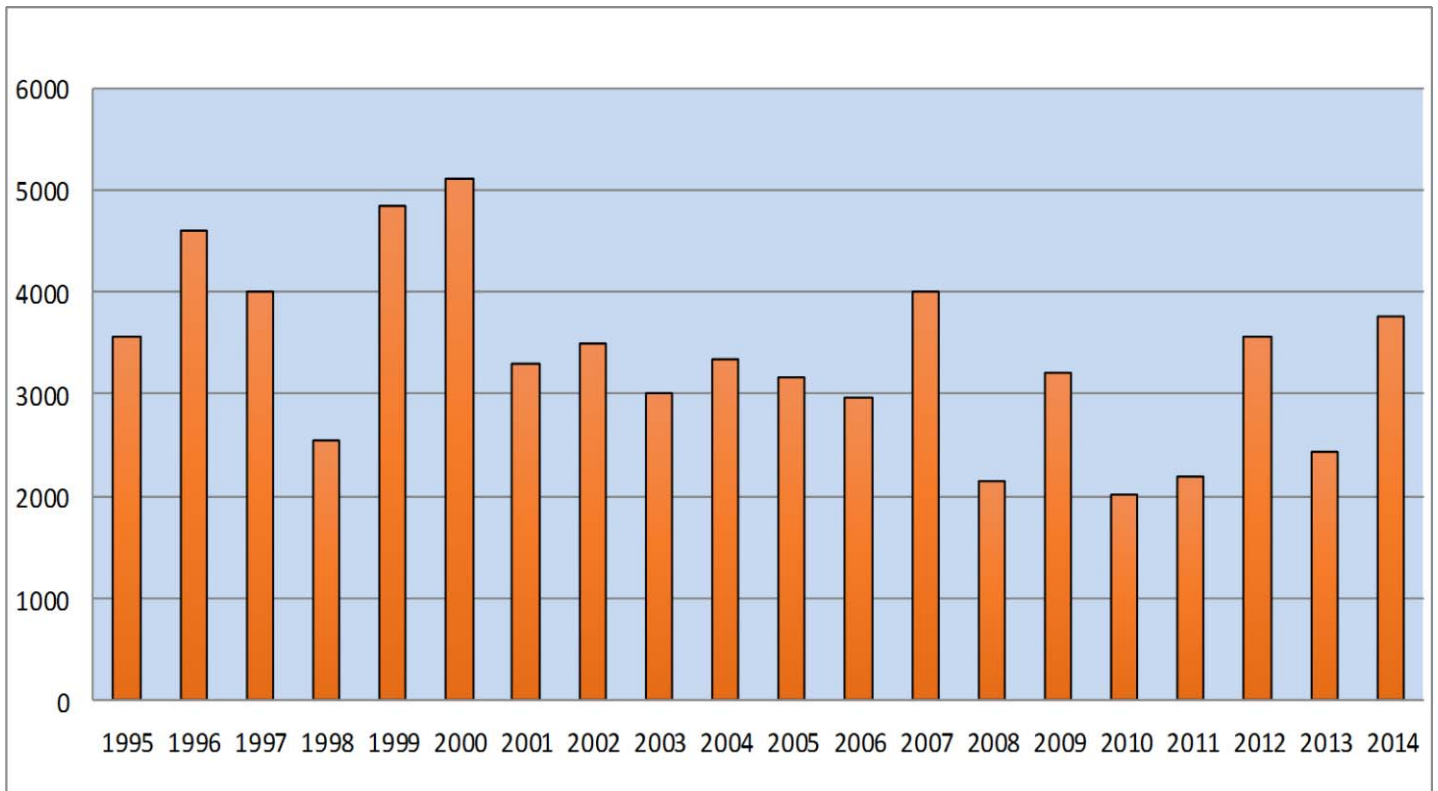

***2014 Yearly Total - 3751***

Year – Total	Year - Total
1995 - 3563	2005 - 3154
1996 - 4611	2006 - 2973
1997 - 4011	2007 - 3997
1998 - 2546	2008 - 2145
1999 - 4845	2009 - 3210
2000 - 5102	2010 - 2019
2001 - 3299	2011 - 2197
2002 - 3496	2012 - 3555
2003 - 3001	2013 - 2430
2004 - 3344	2014 - 3751

# ORANGE POLICE DEPARTMENT 2014 ANNUAL REPORT

## DETECTIVE DIVISION YEARLY SUMMARY 2014

The Detective Division of the Orange Police Department consists of a Captain, eight Detectives, and one Clerk. Four Detectives are assigned to follow up general criminal cases and four Detectives are assigned to Narcotics/Street Crime.

MONTH	CASES ASSIGNED	CHARGES ACCEPTED BY DA	CLEARED BY OTHER MEANS *
JAN	119	57	64
FEB	79	15	51
MAR	109	51	91
APR	124	35	67
MAY	132	45	142
JUN	120	32	96
JUL	113	25	95
AUG	113	64	79
SEP	106	48	97
OCT	96	70	101
NOV	93	23	58
DEC	103	25	67
TOTAL	1307	490	1007

\* Cleared by other means includes: charges dropped by victim, prosecution declined, restitution made, unfounded, referred to other jurisdiction, and insufficient evidence.

\*\* Assigned cases may contain multiple suspects and/or charges filed.

**ORANGE POLICE DEPARTMENT  
2014 ANNUAL REPORT**

**RACIAL**

**PROFILING**

**Statistical information collected and reported pursuant to  
Senate Bill 1074**

# ORANGE POLICE DEPARTMENT 2014 ANNUAL REPORT

## City Of Orange 2010 Census Data

<b>People Quick Facts</b>	<b>Orange</b>	<b>Texas</b>
Population, 2012 estimate	18,948	26,060,796
Population, 2010 (April 1) estimates base	18,604	25,145,561
Population, percent change, April 1, 2010 to July 1, 2012	1.8%	3.6%
Population, 2010	18,595	25,145,561
Persons under 5 years, percent, 2010	6.5%	7.7%
Persons under 18 years, percent, 2010	24.8%	27.3%
Persons 65 years and over, percent, 2010	15.9%	10.3%
Female persons, percent, 2010	51.2%	50.4%
White alone, percent, 2010 (a)	60.9%	70.4%
Black or African American alone, percent, 2010 (a)	33.2%	11.8%
American Indian and Alaska Native alone, percent, 2010 (a)	0.3%	0.7%
Asian alone, percent, 2010 (a)	1.7%	3.8%
Native Hawaiian and Other Pacific Islander alone, percent, 2010 (a)		
Z: Value greater than zero but less than half unit of measure shown	Z	0.1%
Two or More Races, percent, 2010	2.0%	2.7%
Hispanic or Latino, percent, 2010 (b)	5.2%	37.6%
White alone, not Hispanic or Latino, percent, 2010	58.2%	45.3%
Living in same house 1 year & over, percent, 2008-2012	82.8%	82.6%
Foreign born persons, percent, 2008-2012	2.8%	16.3%
Language other than English spoken at home, pct age 5+, 2008-2012	7.1%	34.6%
High school graduate or higher, percent of persons age 25+, 2008-2012	86.0%	80.8%
Bachelor's degree or higher, percent of persons age 25+, 2008-2012	18.0%	26.3%
Veterans, 2008-2012	1,451	1,611,660
Mean travel time to work (minutes), workers age 16+, 2008-2012	19.4	24.9

# ORANGE POLICE DEPARTMENT 2014 ANNUAL REPORT

## City Of Orange 2010 Census Data

	<b>Orange</b>	<b>Texas</b>
Housing units, 2010	8,868	9,977,436
Homeownership rate, 2008-2012	64.3%	63.9%
Housing units in multi-unit structures, percent, 2008-2012	21.5%	24.1%
Median value of owner-occupied housing units, 2008-2012	\$90,200	\$128,000
Households, 2008-2012	7,663	8,782,598
Persons per household, 2008-2012	2.39	2.80
Per capita money income in past 12 months (2012 dollars), 2008-2012	\$26,192	\$25,809
Median household income, 2008-2012	\$44,250	\$51,563
Persons below poverty level, percent, 2008-2012	20.0%	17.4%

### Geography Quick Facts

	<b>Orange</b>	<b>Texas</b>
Land area in square miles, 2010	21.31	261,231.71
Persons per square mile, 2010	872.7	96.3
FIPS Code	54132	48
Counties	<b>Orange County</b>	



# ORANGE POLICE DEPARTMENT 2014 ANNUAL REPORT

## City Of Orange 2010 Census Data

- (a) Includes persons reporting only one race.
- (b) Hispanics may be of any race, so also are included in applicable race categories.

D: Suppressed to avoid disclosure of confidential information

F: Fewer than 25 firms

FN: Footnote on this item for this area in place of data

NA: Not available

S: Suppressed; does not meet publication standards

X: Not applicable

Z: Value greater than zero but less than half unit of measure shown

# ORANGE POLICE DEPARTMENT 2014 ANNUAL REPORT

Males Booked	1005	Females Booked	332
Total Booked	1337	Total Charges	1590

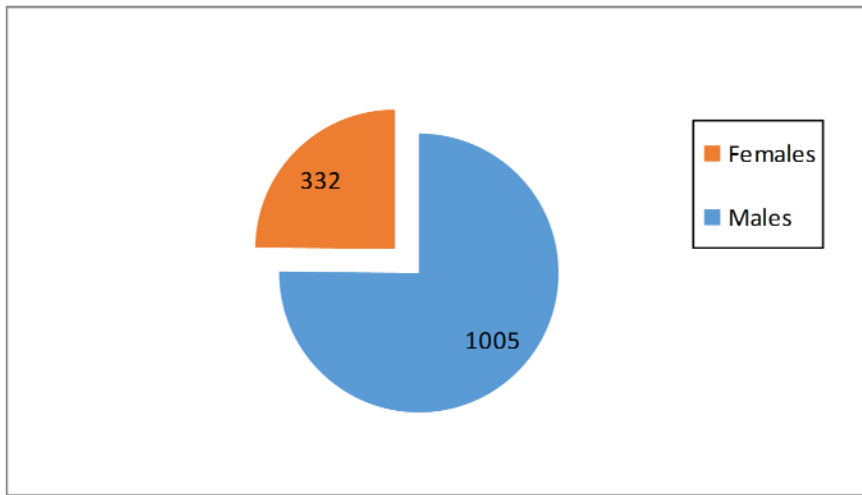

Race	White	Black	Hispanic	Asian	Other
# Booked	705	585	41	3	3
% of Arrested	52.73%	43.76%	3.07%	.23%	.23%
% of Local Population *	60.9%	33.2%	5.2%	1.7%	0.00%

\* Based on 2010 US Census Data

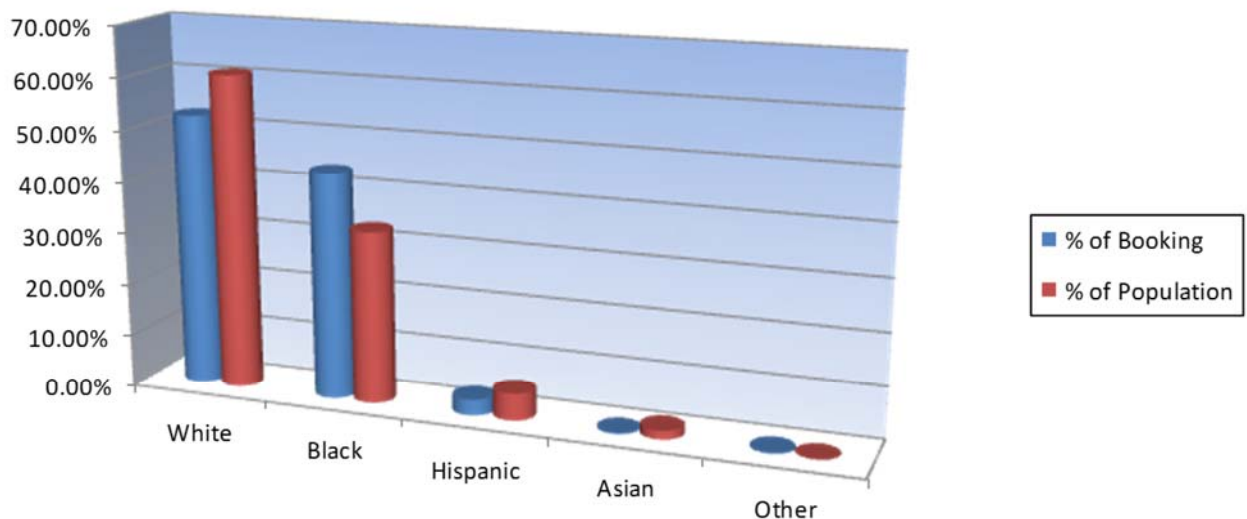

# ORANGE POLICE DEPARTMENT 2014 ANNUAL REPORT

## BOOKING INFORMATION

	Male	%	Female	%
<b><i>White</i></b>	508	38.00%	197	14.74%
<b><i>Black</i></b>	458	34.26%	127	9.50%
<b><i>Hispanic</i></b>	35	2.62%	6	0.45%
<b><i>Asian</i></b>	3	0.23%	0	0.00%
<b><i>Other</i></b>	1	0.08%	2	0.15%
<b><i>TOTAL</i></b>	1005	75.17%	332	24.84%

**Race/Sex Breakdown**

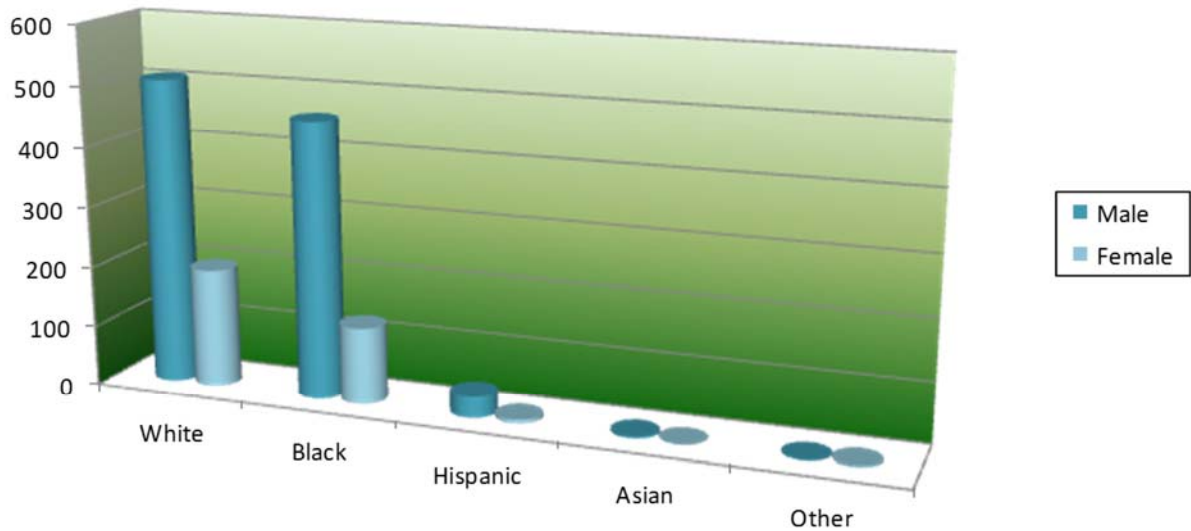

# ORANGE POLICE DEPARTMENT 2014 ANNUAL REPORT

## CONSENT OR NON-CONSENT SEARCH OF THOSE ARRESTED

**People Searched prior to arrest 810 out of 1337**

**Of the 810 searched: 684 consented 126 were non-consent**

	Searched	Consent	Non Consent
<i>White Male</i>	322	275	47
<i>Black Male</i>	309	253	56
<i>Hispanic Male</i>	27	27	0
<i>Asian Male</i>	3	2	1
<i>Other Male</i>	1	1	0
<i>White Female</i>	95	84	11
<i>Black Female</i>	50	40	10
<i>Hispanic Female</i>	3	2	1
<i>Asian Female</i>	0	0	0
<i>Other Female</i>	0	0	0
<b><i>TOTAL</i></b>	810	684	126

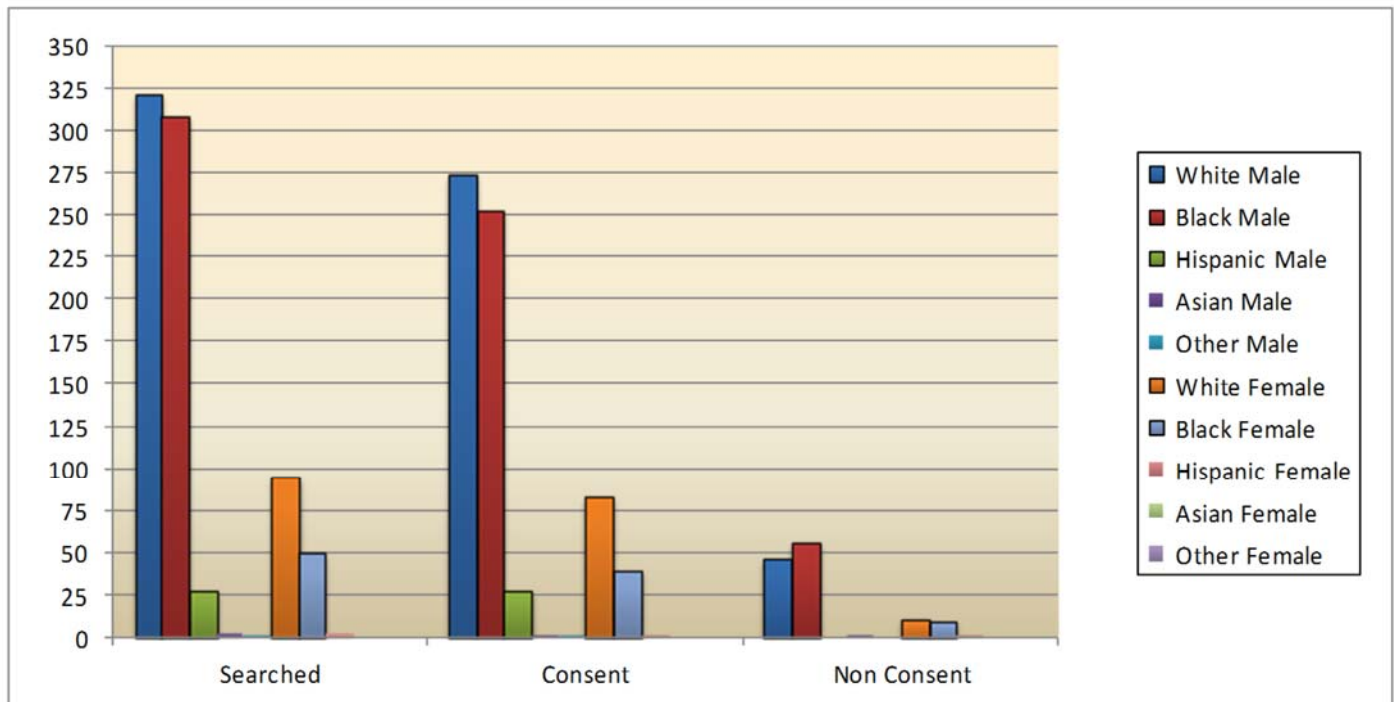

# ORANGE POLICE DEPARTMENT 2014 ANNUAL REPORT

## TRAFFIC CITATION INFORMATION

Citations To Males	1837
Citations To Females	1347
Total Male/Female	3184

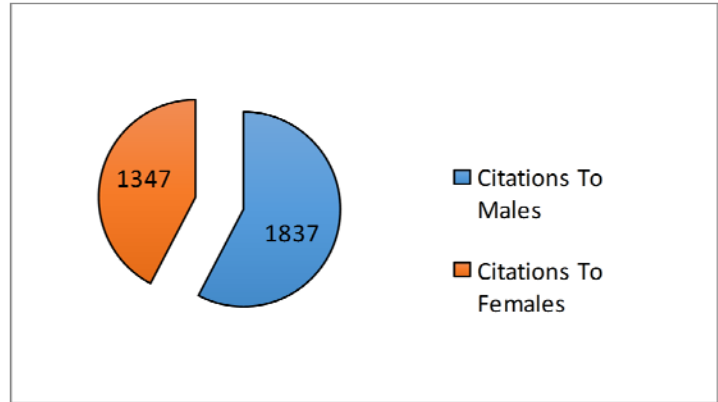

Race	White	Black	Hispanic	Asian	Other
# Citations	1922	1115	139	8	0
% of Citations	60.37%	35.02%	4.37%	0.26%	0.00%
% of Local Population*	60.9%	33.2%	5.2%	1.7%	0.00%

\* Based on 2010 US Census Data

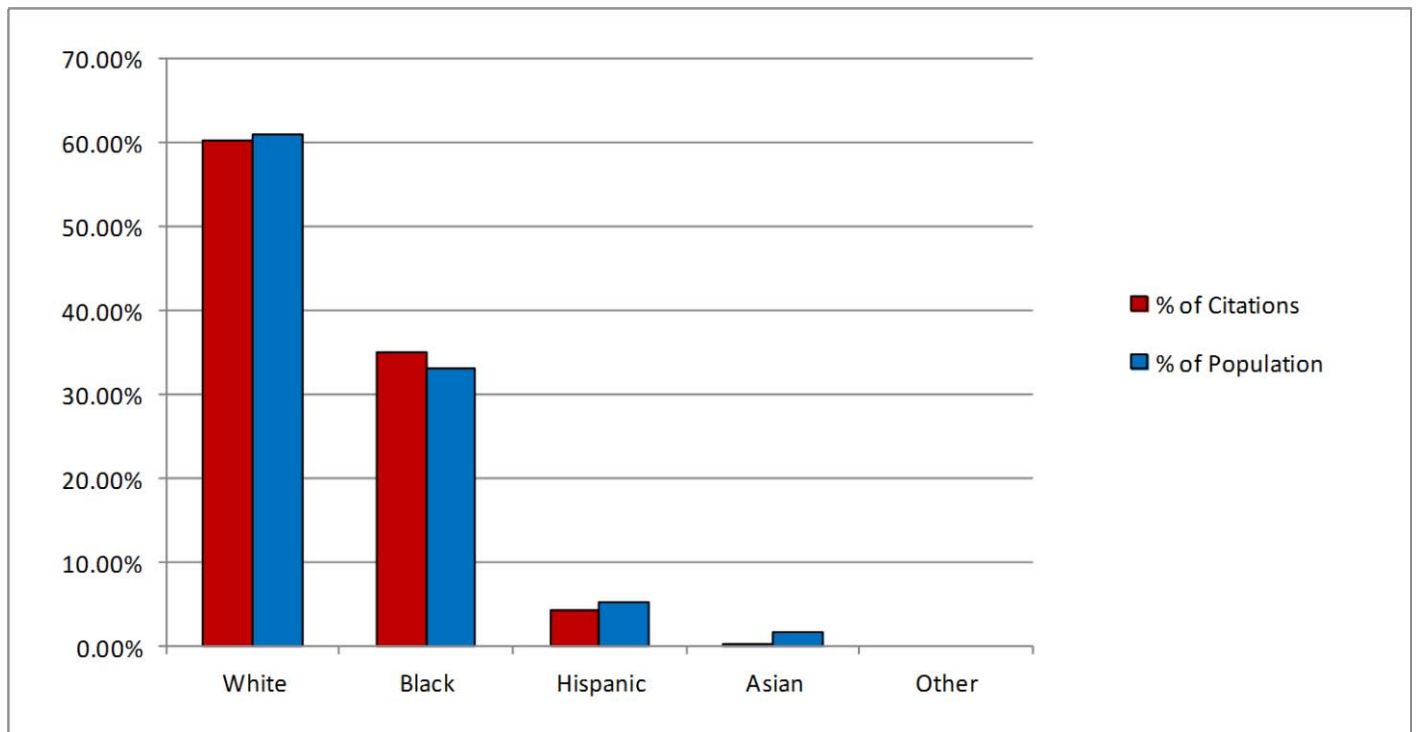

# ORANGE POLICE DEPARTMENT 2014 ANNUAL REPORT

## TRAFFIC CITATION INFORMATION

	Male	%	Female	%
<b>White</b>	1080	33.92%	842	26.45%
<b>Black</b>	648	20.36%	467	14.67%
<b>Hispanic</b>	105	3.30%	34	1.07%
<b>Asian</b>	4	0.13%	4	0.13%
<b>Other</b>	0	0.00%	0	0.00%
<b>Totals</b>	1837	57.70%	1347	42.31%
<b>Total Male Female</b>	3184	100.00%		

**Race/Sex Breakdown**

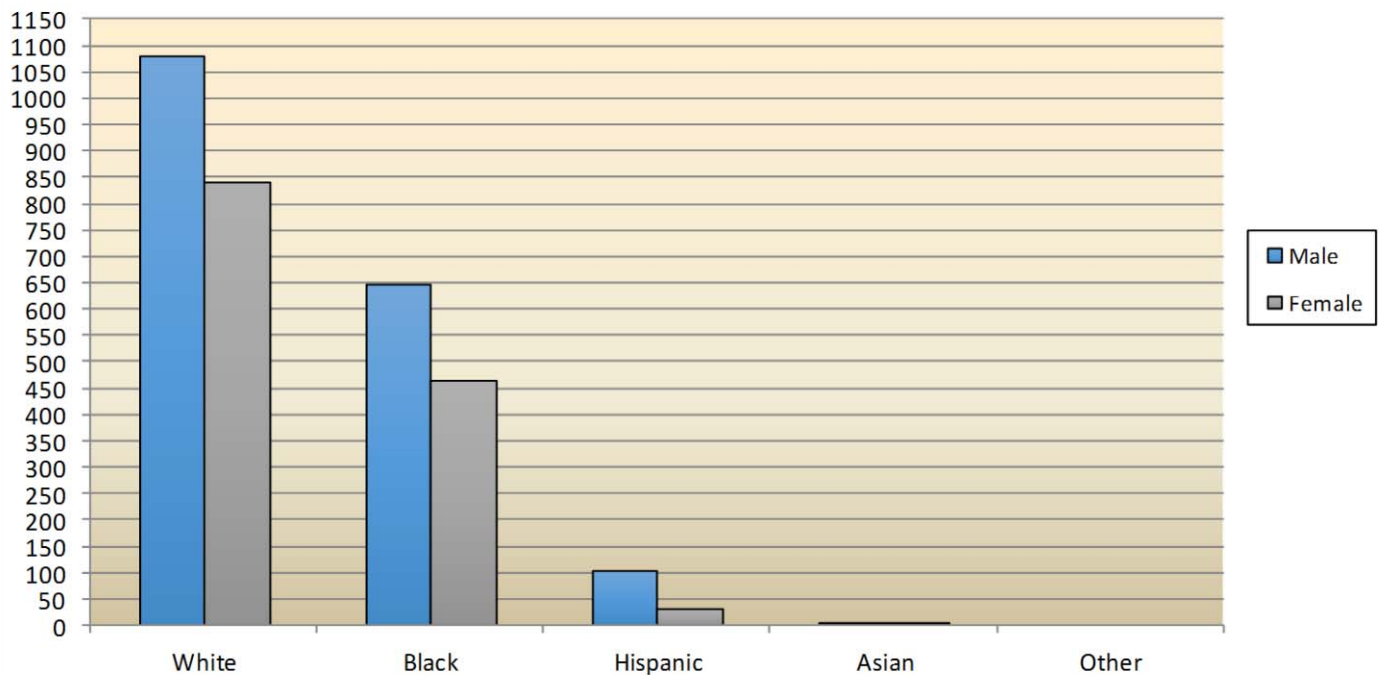



# ORANGE POLICE DEPARTMENT 2014 ANNUAL REPORT

## CITATION INFORMATION

**People searched while receiving citations - 207 out of 3184**

**Of the 207 searched - 183 consented and 24 were non-consent**

	Searched	Consent	Non Con
<i>White Male</i>	81	70	11
<i>Black Male</i>	80	72	8
<i>Hispanic Male</i>	6	6	0
<i>Asian Male</i>	0	0	0
<i>Other Male</i>	0	0	0
<i>White Female</i>	29	24	5
<i>Black Female</i>	11	11	0
<i>Hispanic Female</i>	0	0	0
<i>Asian Female</i>	0	0	0
<i>Other Female</i>	0	0	0
<b>Totals</b>	<b>207</b>	<b>183</b>	<b>24</b>

