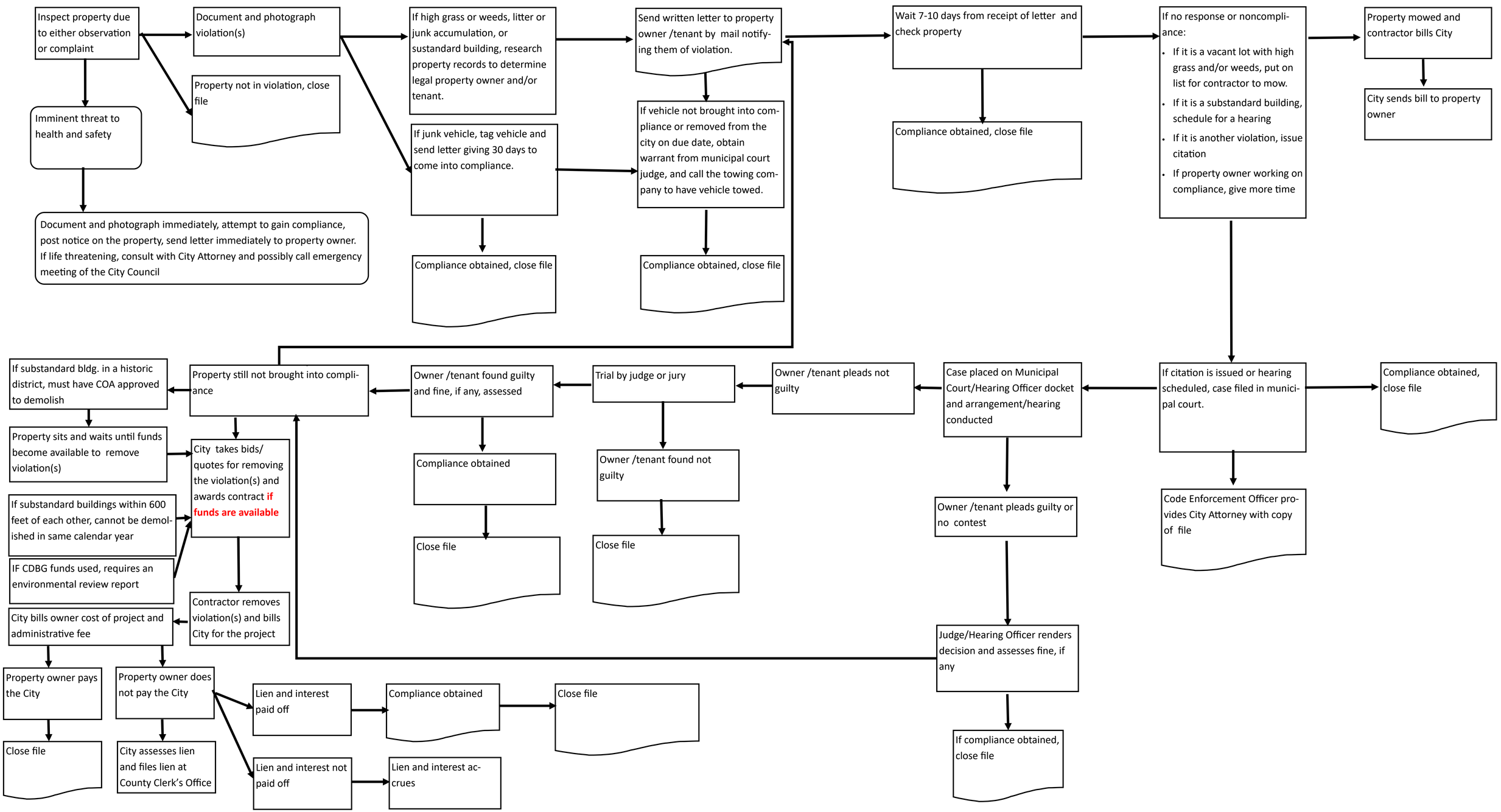City of Orange Code Enforcement Procedure